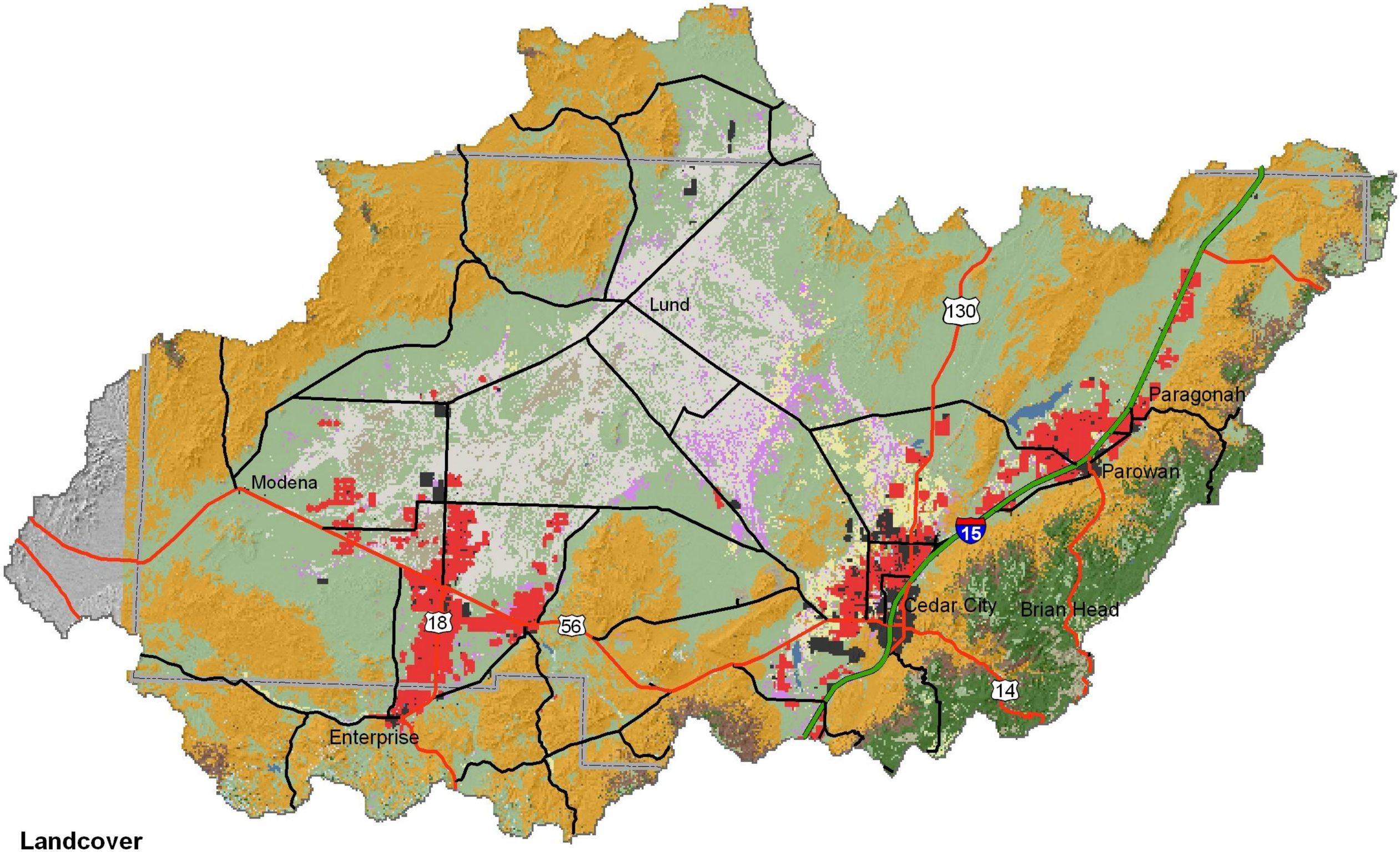

Landcover

- Agriculture - 85,123 acres
- Developed - 26,773 acres
- Forestland - 94,562 acres
- Pinyon-Juniper Woodland 713,562 acres
- Sagebrush - 764,223 acres
- Other Shrublands - 46,505 acres
- Grassland - 31,349 acres
- Salt Desert Shrubland - 203,839 acres
- Invasives - 38,407 acres
- Rock\Barren\Sand Dune - 37,521 acres
- Riparian Area - 4,523 acres
- Open Water - 4,264 acres