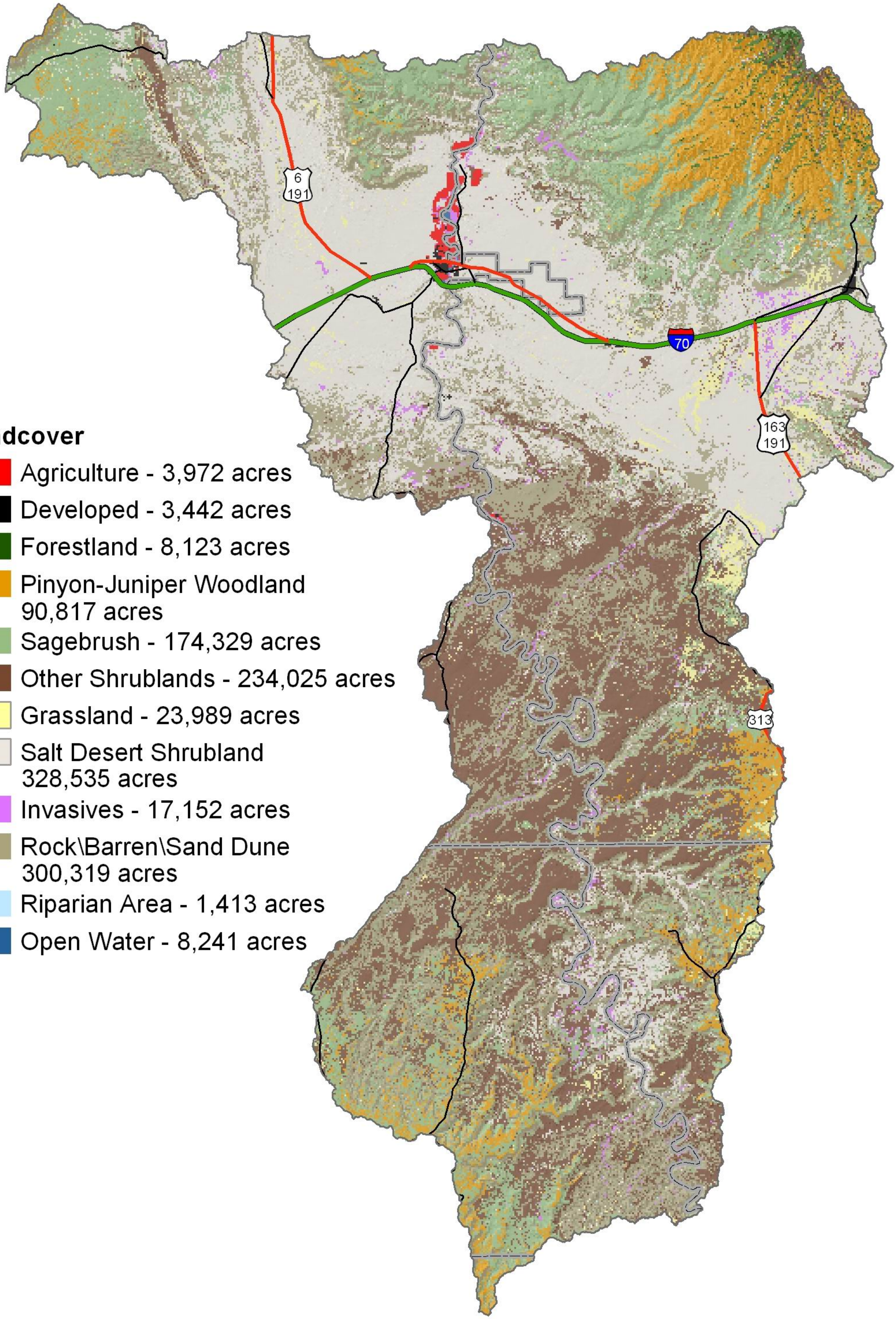
6
191
70
163
191
313
Landcover
Agriculture - 3,972 acres
Developed - 3,442 acres
Forestland - 8,123 acres
Pinyon-Juniper Woodland
90,817 acres
Sagebrush - 174,329 acres
Other Shrublands - 234,025 acres
Grassland - 23,989 acres
Salt Desert Shrubland
328,535 acres
Invasives - 17,152 acres
Rock\Barren\Sand Dune
300,319 acres
Riparian Area - 1,413 acres
Open Water - 8,241 acres