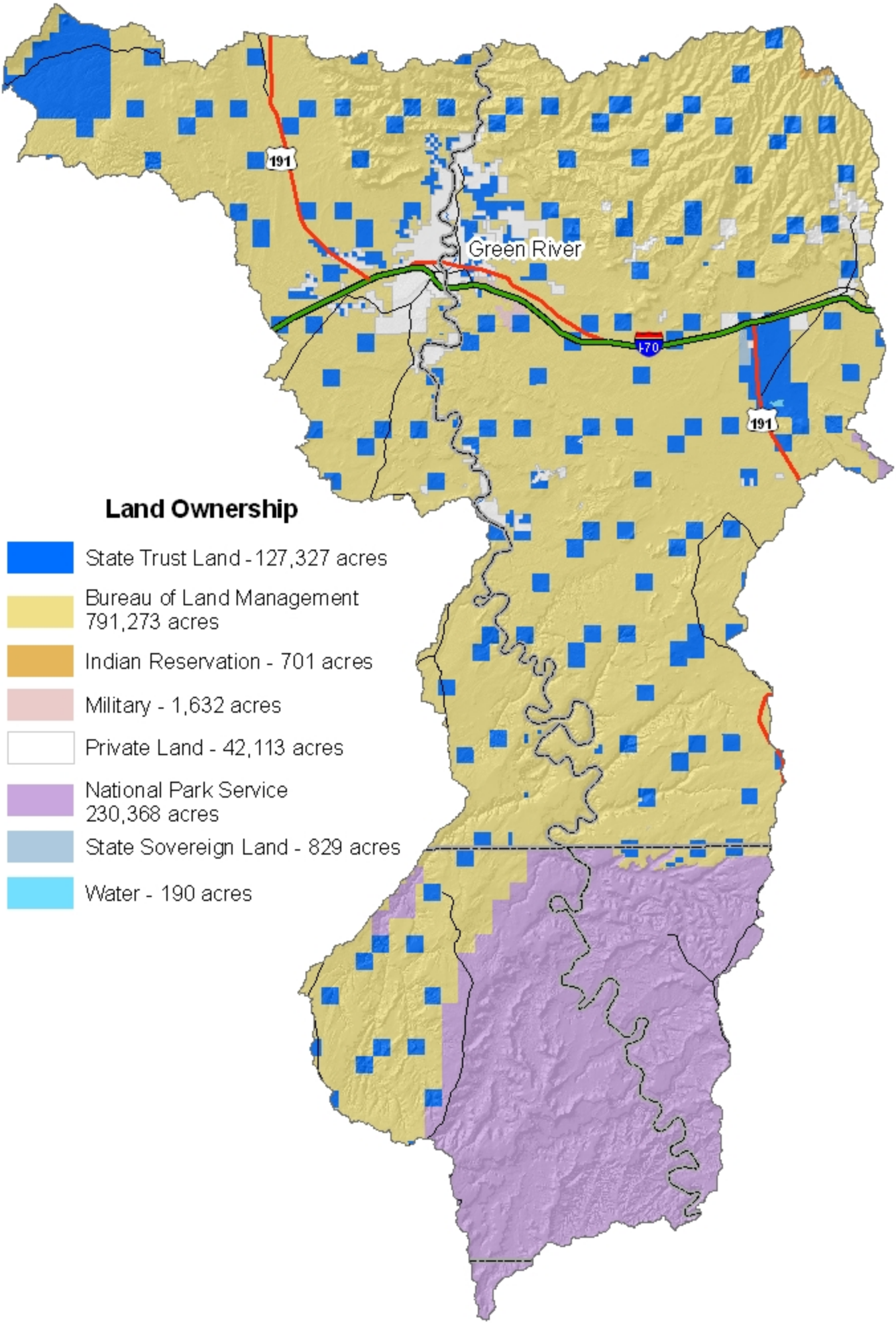
Land Ownership
State Trust Land - 127,327 acres
Bureau of Land Management 791,273 acres
Indian Reservation - 701 acres
Military - 1,632 acres
Private Land - 42,113 acres
National Park Service 230,368 acres
State Sovereign Land - 829 acres
Water - 190 acres
Green River
191
I-70
191