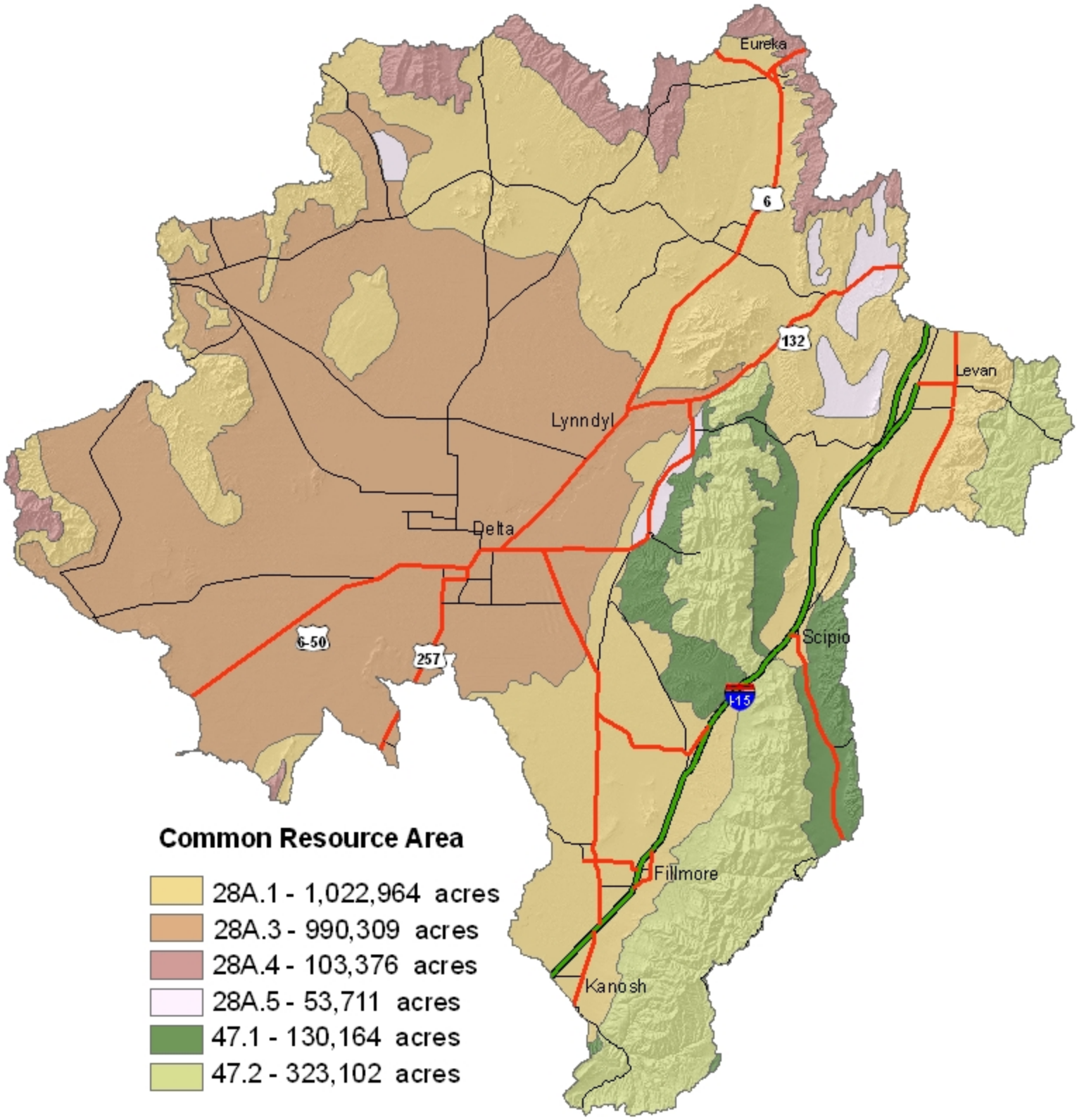
Eureka
6
132
Levan
Lynndyl
Delta
6-50
257
Scipio
I-15
Fillmore
Kanosh
Common Resource Area
28A.1 - 1,022,964 acres
28A.3 - 990,309 acres
28A.4 - 103,376 acres
28A.5 - 53,711 acres
47.1 - 130,164 acres
47.2 - 323,102 acres