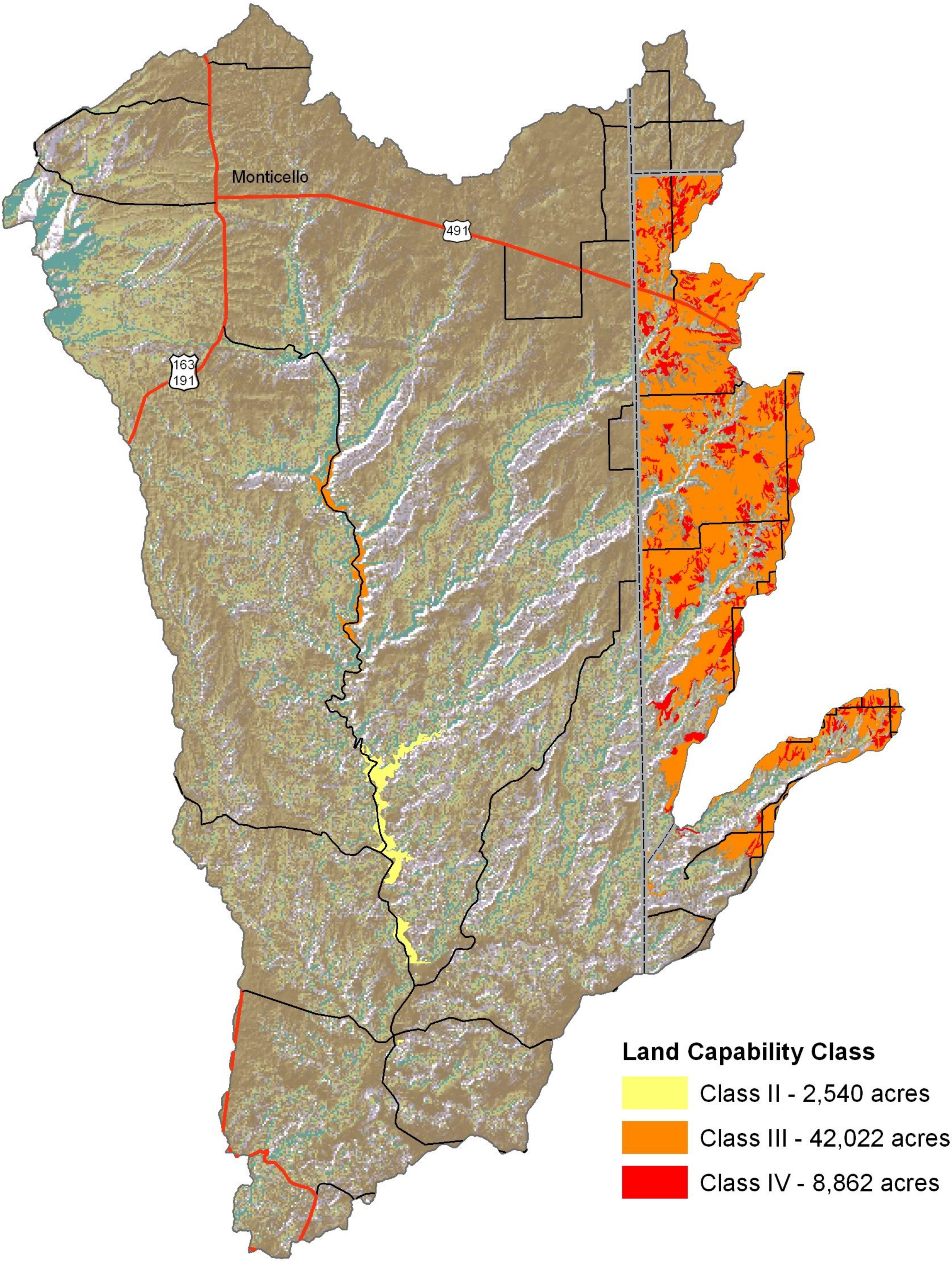
Monticello
491
163
191
Land Capability Class
Class II - 2,540 acres
Class III - 42,022 acres
Class IV - 8,862 acres