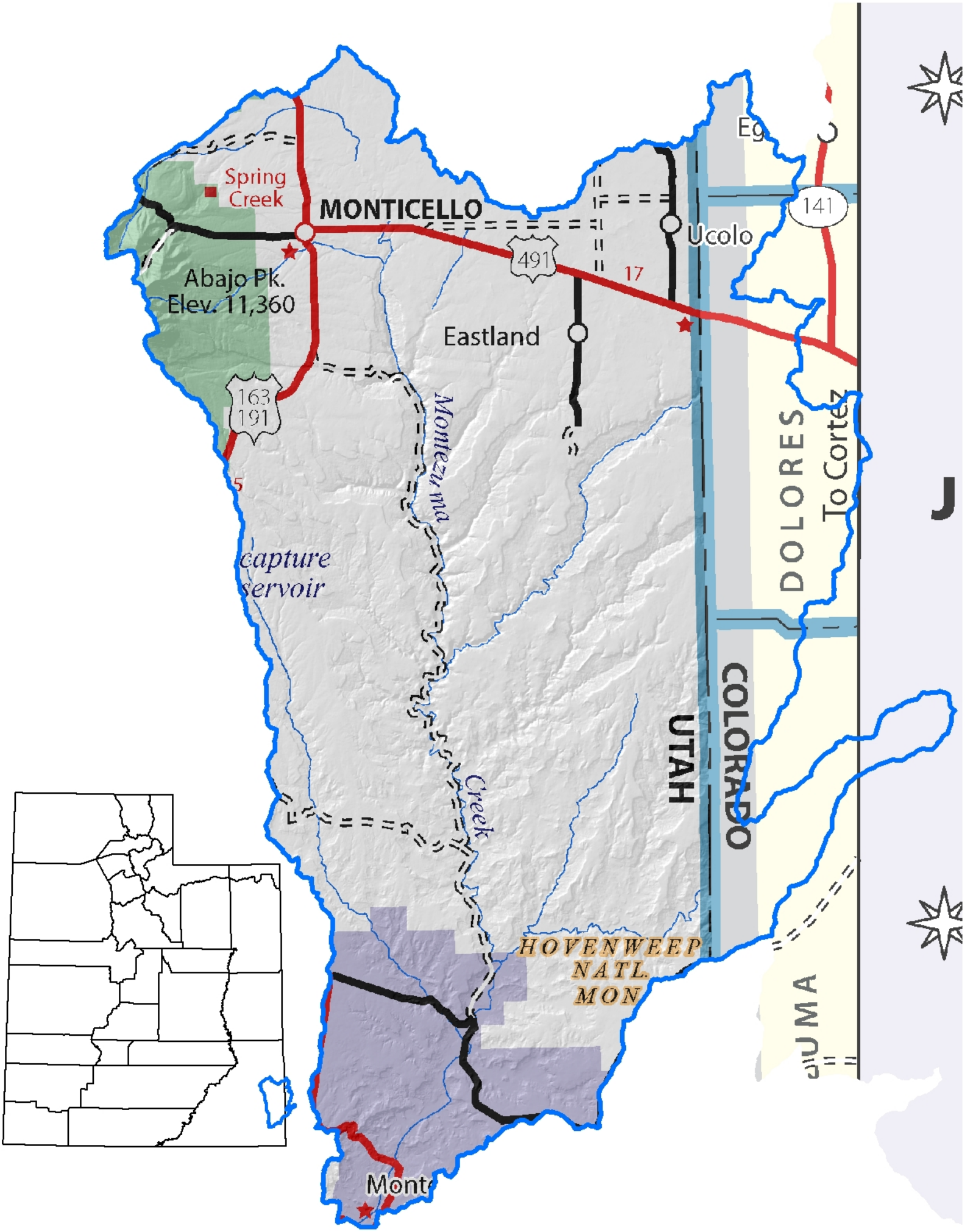
Spring Creek
MONTICELLO
Abajo Pk.
Elev. 11,360
491
17
Eg
141
Ucolo
Eastland
163
191
5
Montezuma
capture
servoir
Creek
DOLORES
To Cortez
COLORADO
UTAH
HOVENWEEP
NATL.
MON
UMA
Mont