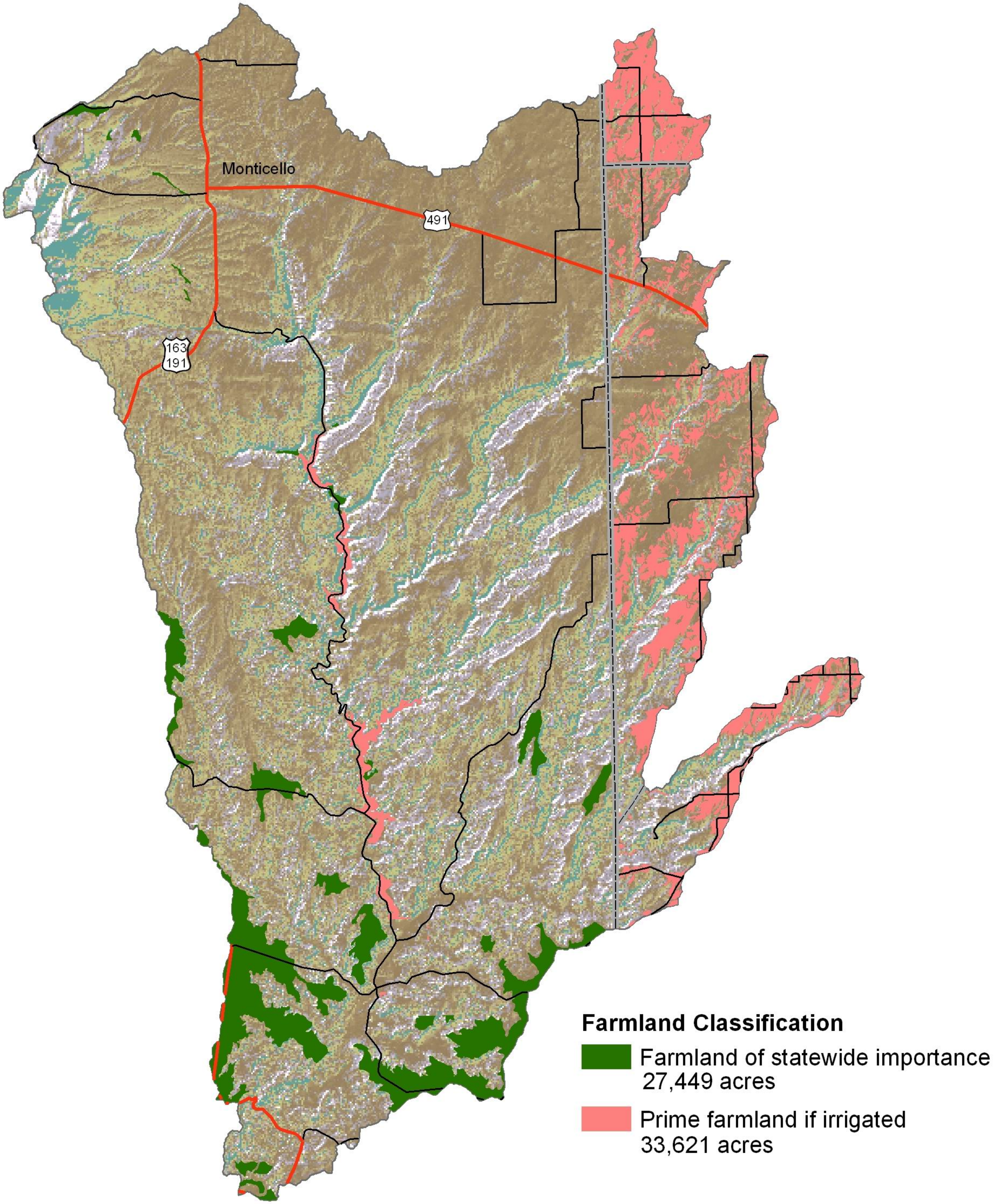
Monticello
491
163
191
Farmland Classification
Farmland of statewide importance
27,449 acres
Prime farmland if irrigated
33,621 acres