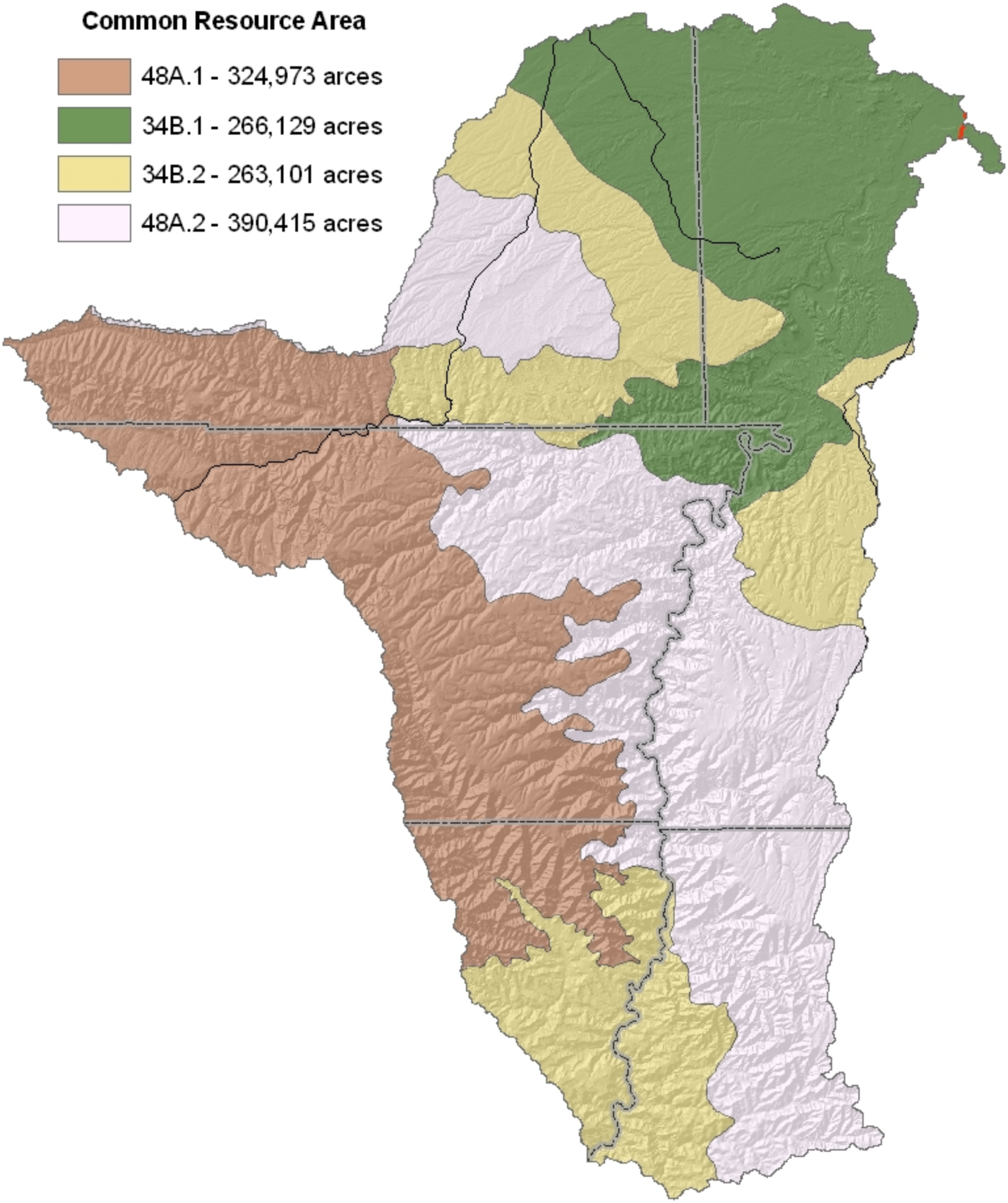
Common Resource Area
48A.1 - 324,973 arces
34B.1 - 266,129 acres
34B.2 - 263,101 acres
48A.2 - 390,415 acres