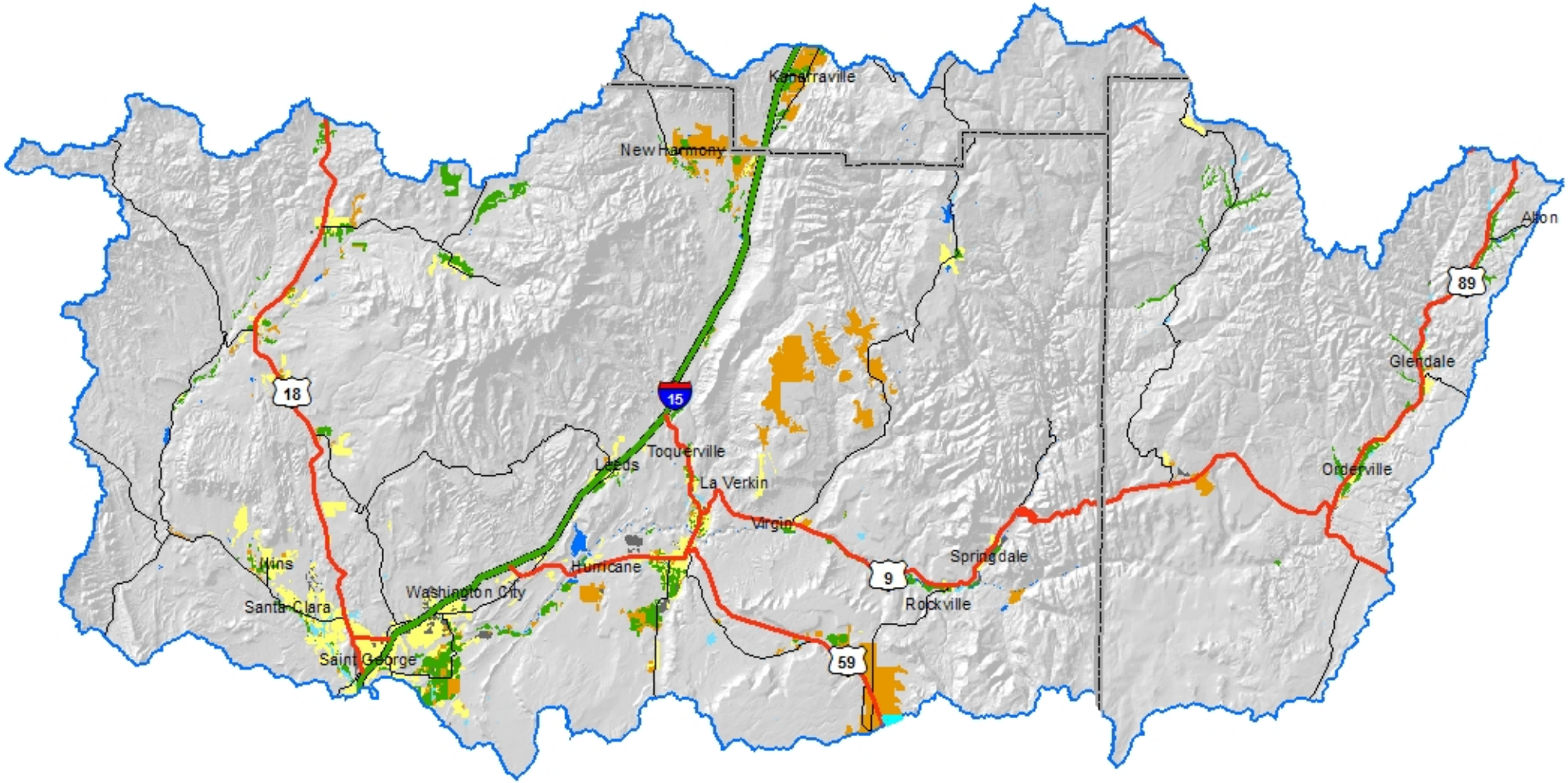

Water Related Landuse (2001 Data)

- Irrigated - 17,610 acres
- Non-Irrigated - 24,040 acres
- Residential - 23,470 acres
- Riparian - 2,680 acres
- Urban - 2,420 acres
- Water - 2,130 acres