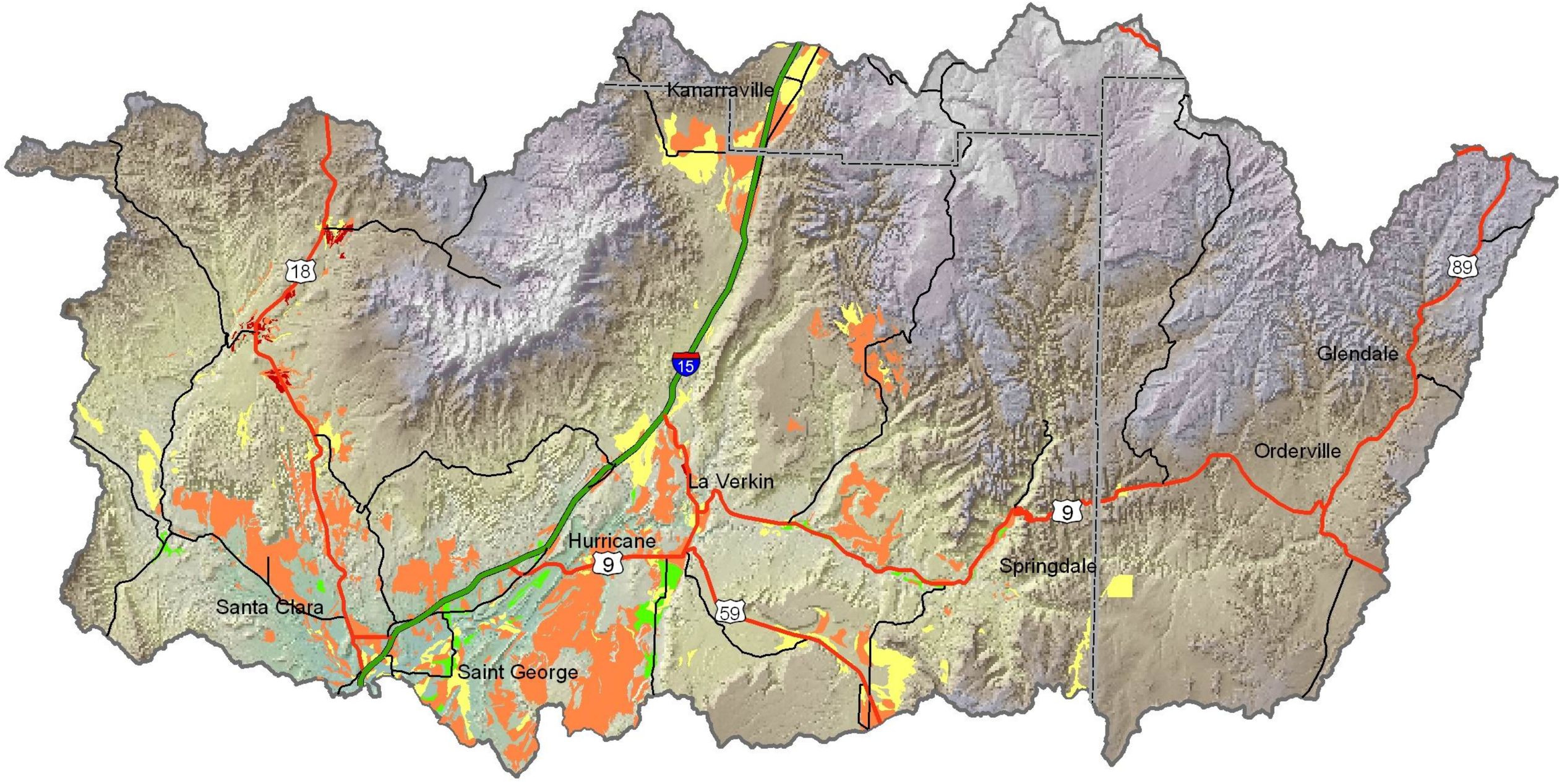

Land Capability Class

Class I - 5,344 acres

Class II - 28,746 acres

Class III - 76,470 acres

Class IV - 1,675 acres