Land Ownership
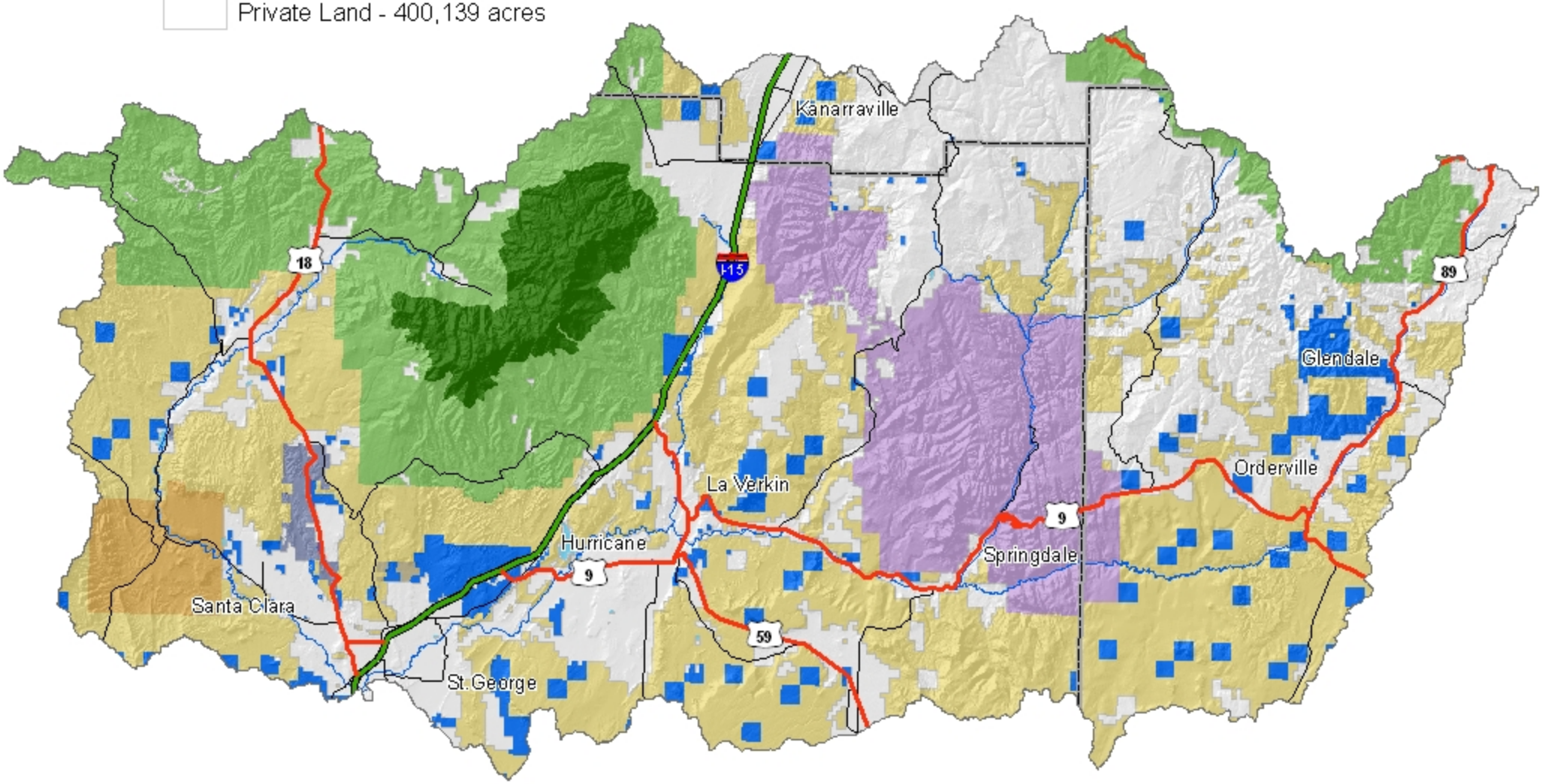
- State Trust Land - 71,601 acres
- Bureau of Land Management - 467,942 acres
- US Forest Service - 225,823 acres
- USFS Wilderness Area - 50,237 acres
- Indian Reservation - 28,050 acres
- Private Land - 400,139 acres
- National Park Service - 144,191 acres
- State Parks and Recreation - 7,516 acres
- State Wildlife Reserve/Management Area - 826 acres
- Other State Land - 3 acres
- Water - 1,113 acres