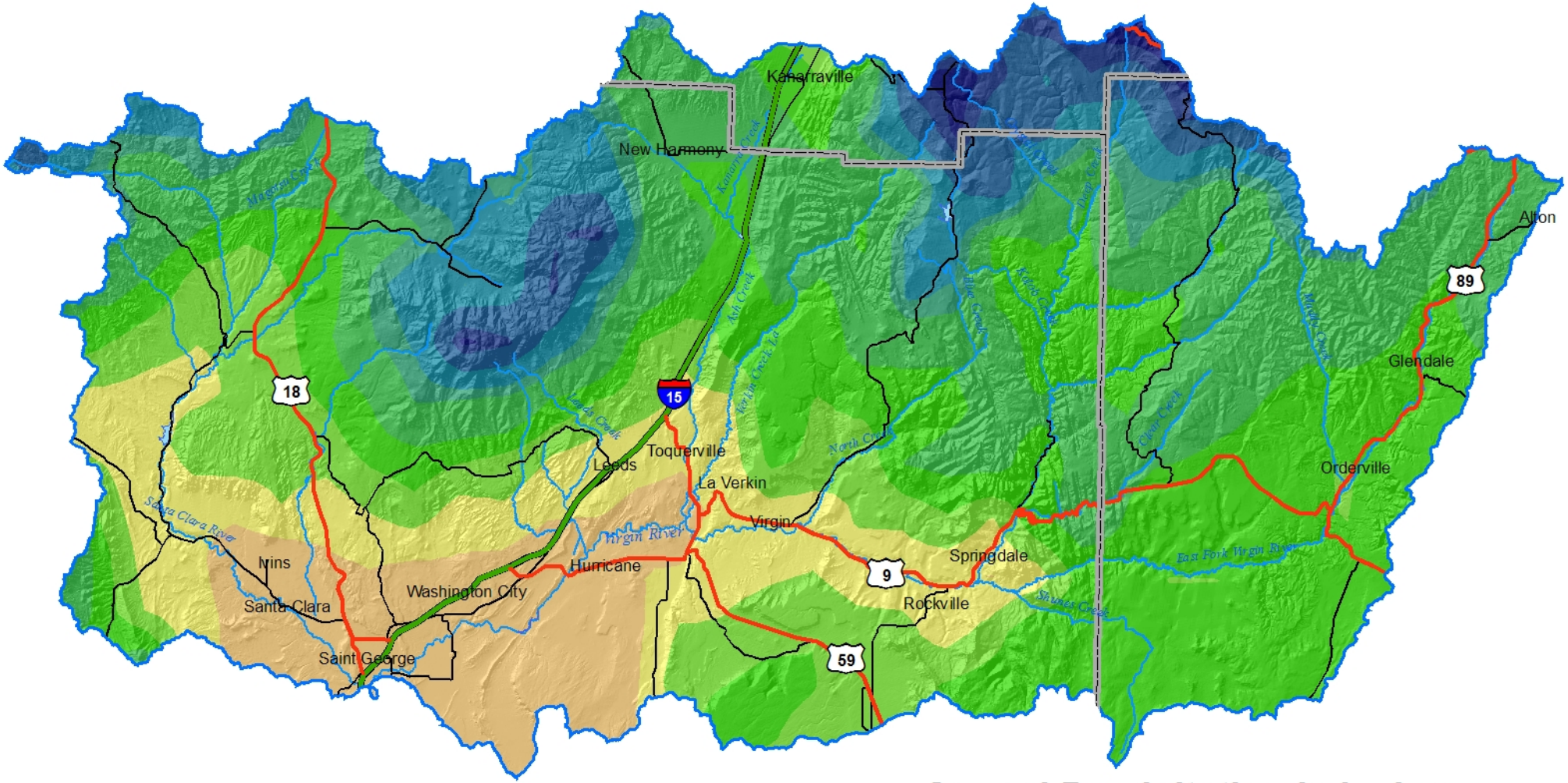

Annual Precipitation in Inches

7.000 - 9.000	19.01 - 21.00
9.001 - 11.00	21.01 - 25.00
11.01 - 13.00	25.01 - 29.00
13.01 - 15.00	29.01 - 31.00
15.01 - 19.00	31.01 - 35.00