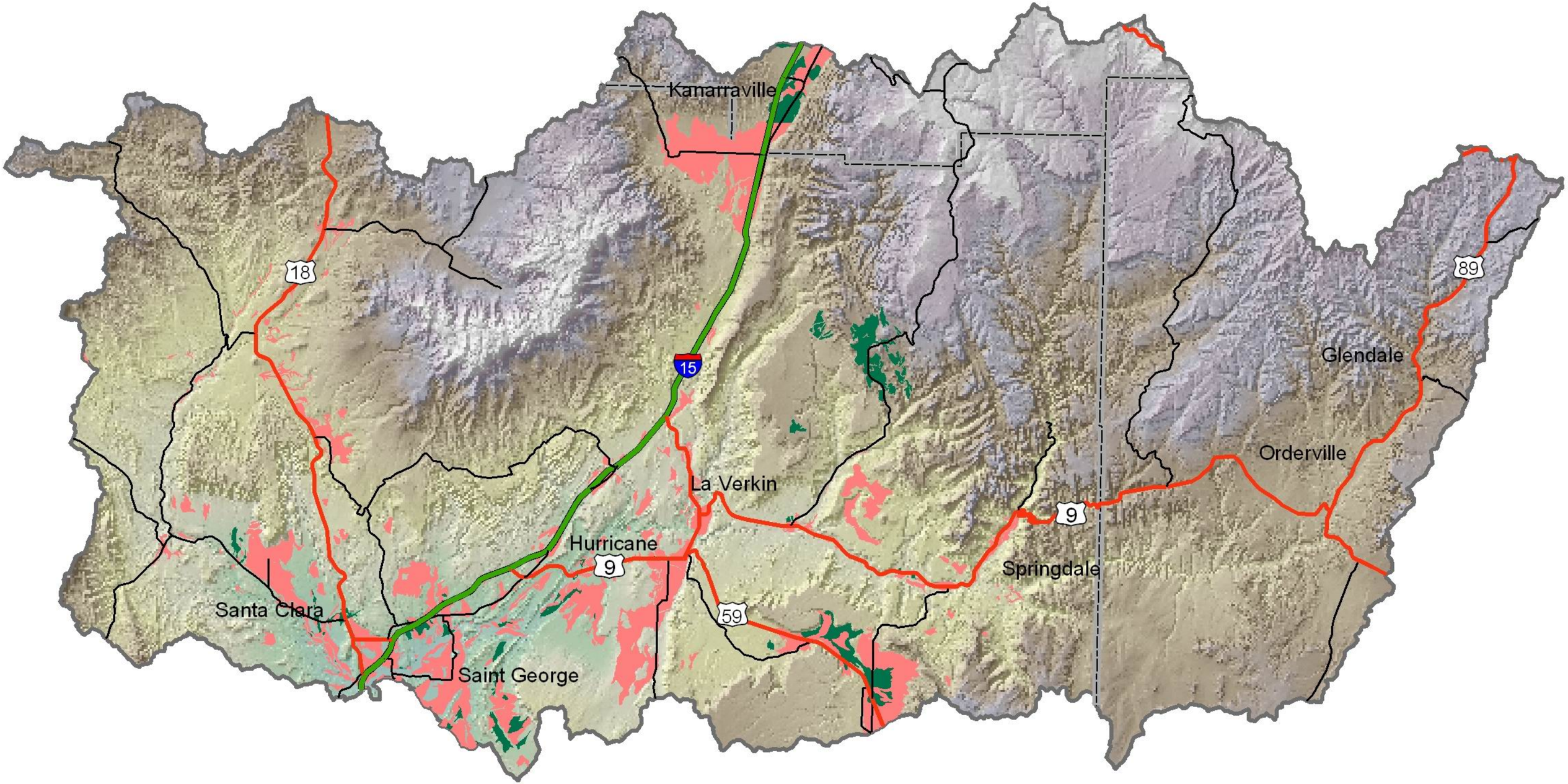

Farmland Classification

Farmland of statewide importance - 12,114 acres

Prime farmland if irrigated - 65,437 acres