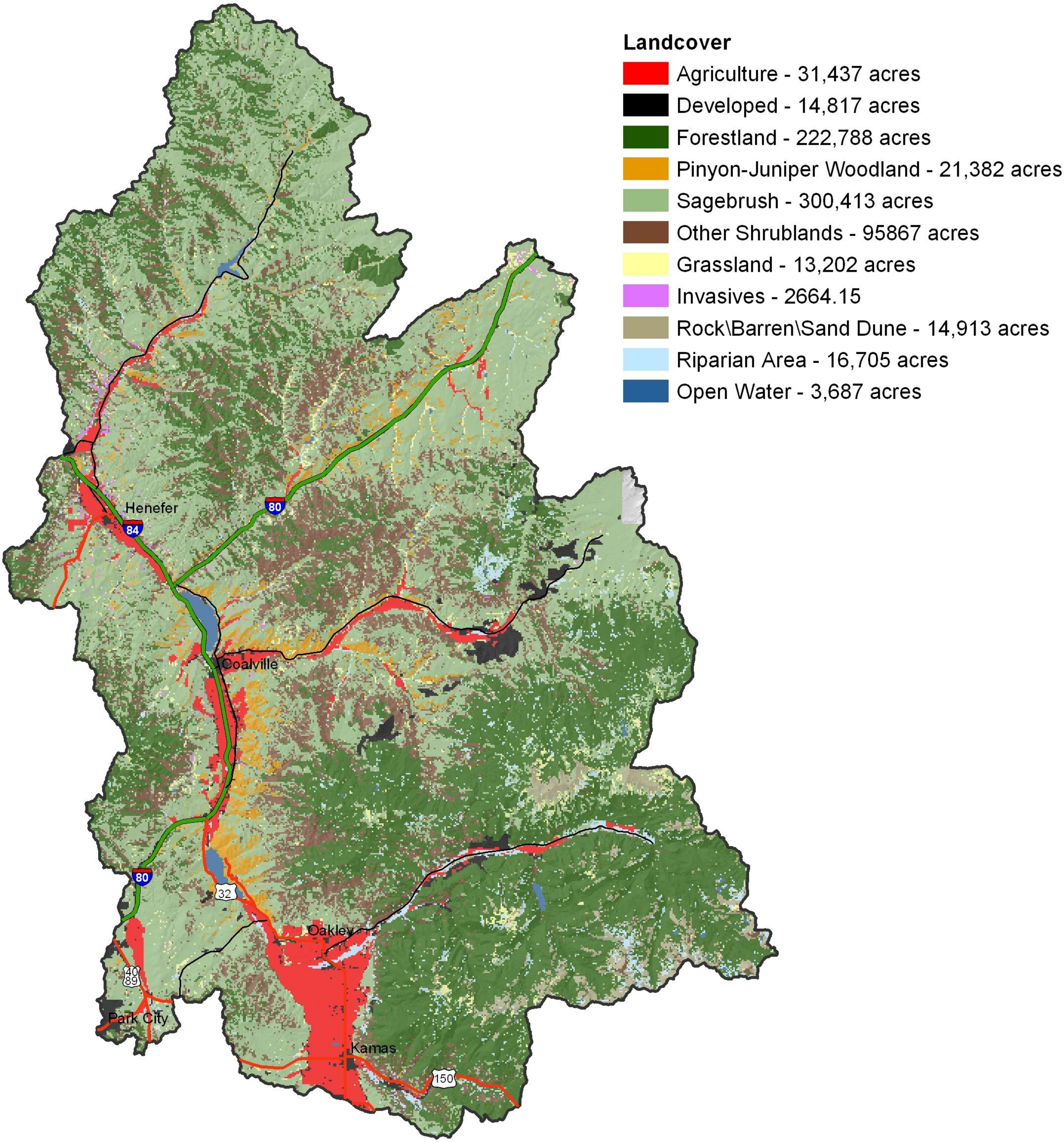
Landcover
Agriculture - 31,437 acres
Developed - 14,817 acres
Forestland - 222,788 acres
Pinyon-Juniper Woodland - 21,382 acres
Sagebrush - 300,413 acres
Other Shrublands - 95867 acres
Grassland - 13,202 acres
Invasives - 2664.15
Rock\Barren\Sand Dune - 14,913 acres
Riparian Area - 16,705 acres
Open Water - 3,687 acres
Henefer
84
80
Coalville
80
32
Oakley
40
89
Park City
Kamas
150