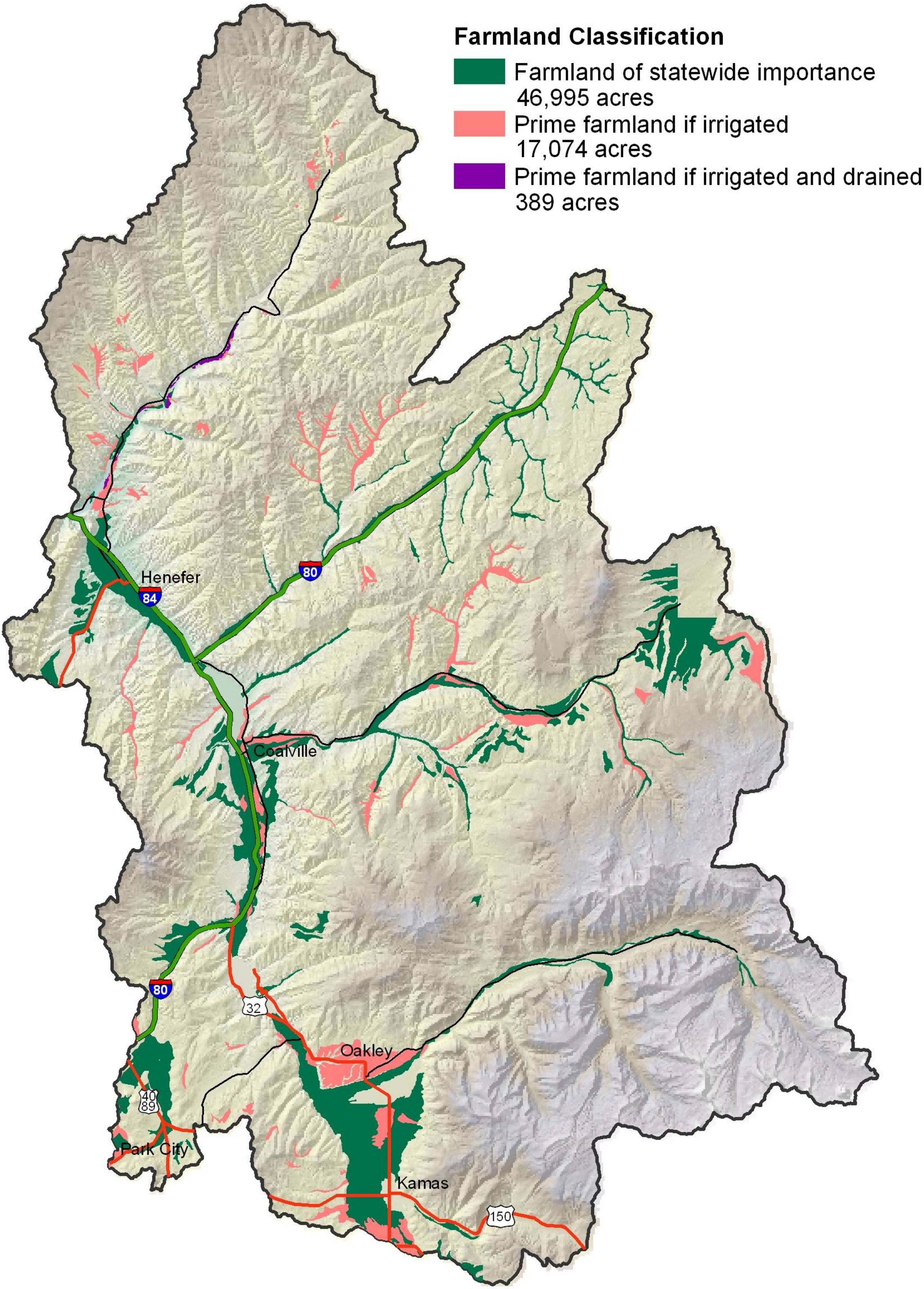
Farmland Classification
Farmland of statewide importance
46,995 acres
Prime farmland if irrigated
17,074 acres
Prime farmland if irrigated and drained
389 acres
Henefer
84
80
Coalville
80
32
Oakley
40
89
Park City
Kamas
150